Version 1.0
December, 2012

HOVIS Lite

応用モデルの組み立てマニュアル

ウインドミル

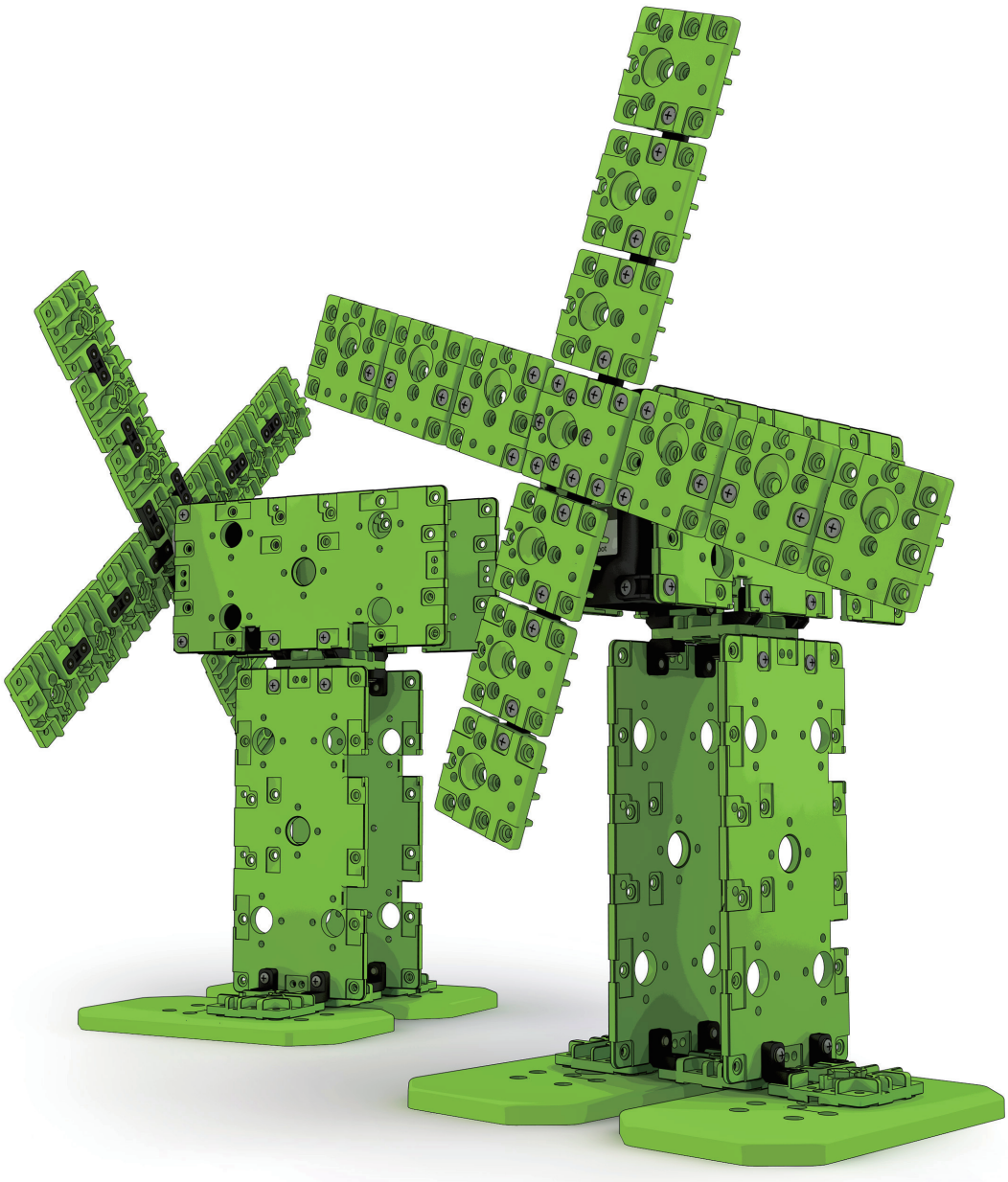

Dongbu Robot

ホビスライトの応用モデルの組み立てマニュアル

自動開閉器の部品リスト

HOVIS Lite



X1 **DRS-0101**
HerkuleX Servo



X4 **DRB-0001**
Front / Back

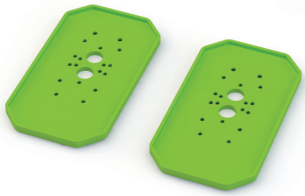

X2 **DRB-0003**
Foot

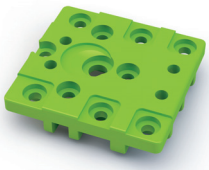

X17 **DRB-0004**
Universal Plate



X1 **DRB-0007**
Battery Case & Holder



X1 **DRC-005T**
Controller

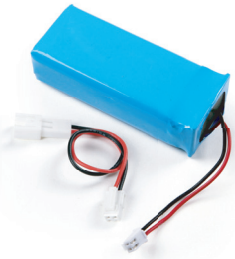

X1 **DRL-0728**
7.4V Li-Po Battery
(3,000mA)

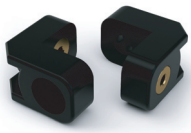

X12 **DRJ-0001**
L-type Joint
(Single Nut)

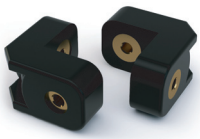

X8 **DRJ-0002**
L-type Joint
(Double Nut)

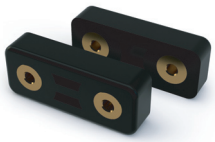

X14 **DRJ-0006**
I-type Joint
(12.5mm, Double Nut)

1:1 SCALE



X16 **DRA-0059**
Bolt (PH/M 2.0X8)



X44 **DRA-0056**
Bolt (PH/M 2.0X4)



X32 **DRA-0058**
Bolt (PH/M 2.0X6)



X1 **DRA-0007**
Harness (300mm)

ウインドミル

HOVIS Lite

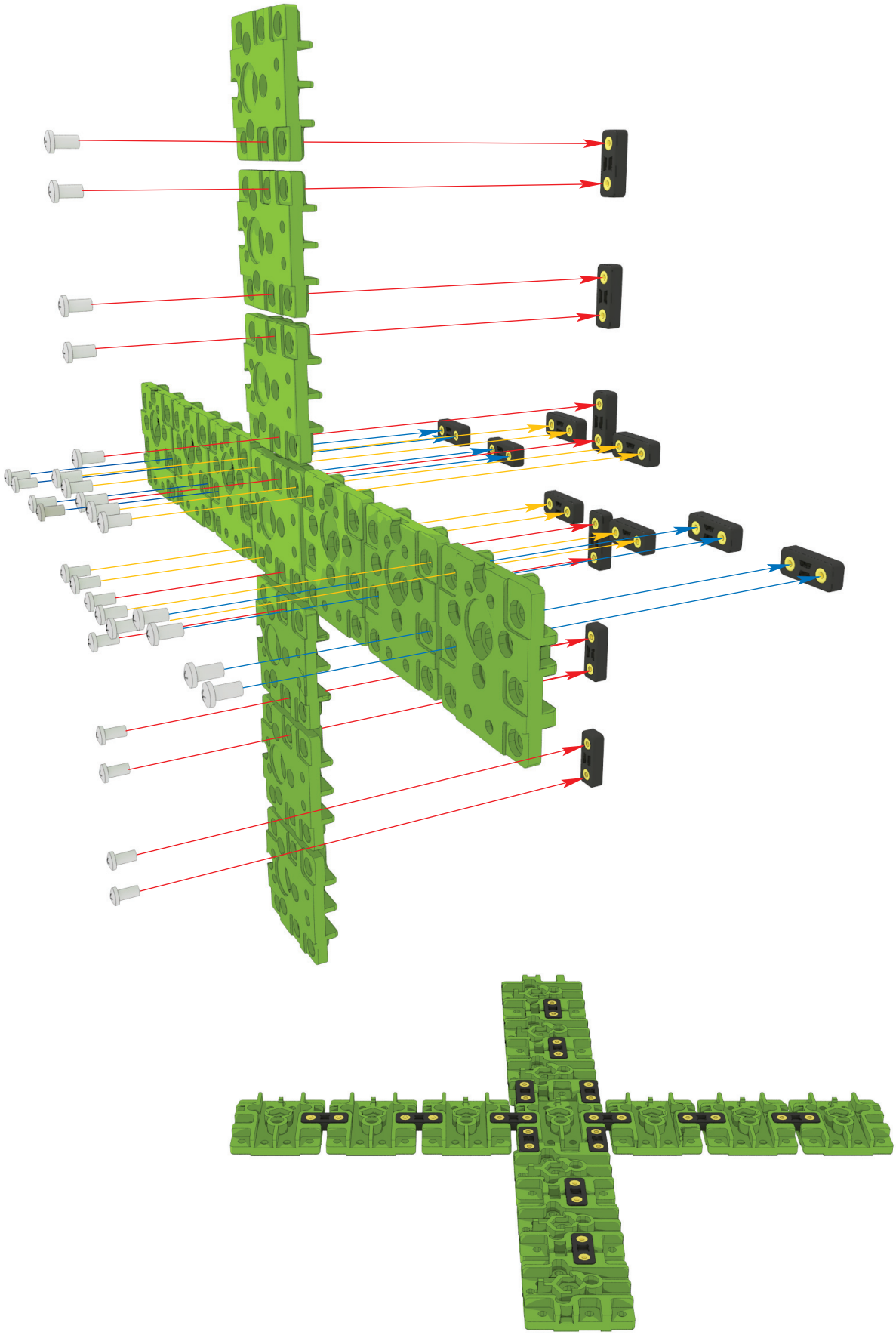

使用部品



DRA-0056 28個
Bolt (PH/M 2.0X4)

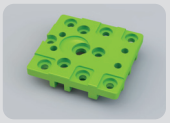

DRB-0004 13個
Universal Plate



DRJ-0006 14個
I-type Joint
(double Nut)

1:1 SCALE

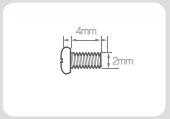

PH/M 2.0X4

ウインドミル

HOVIS Lite

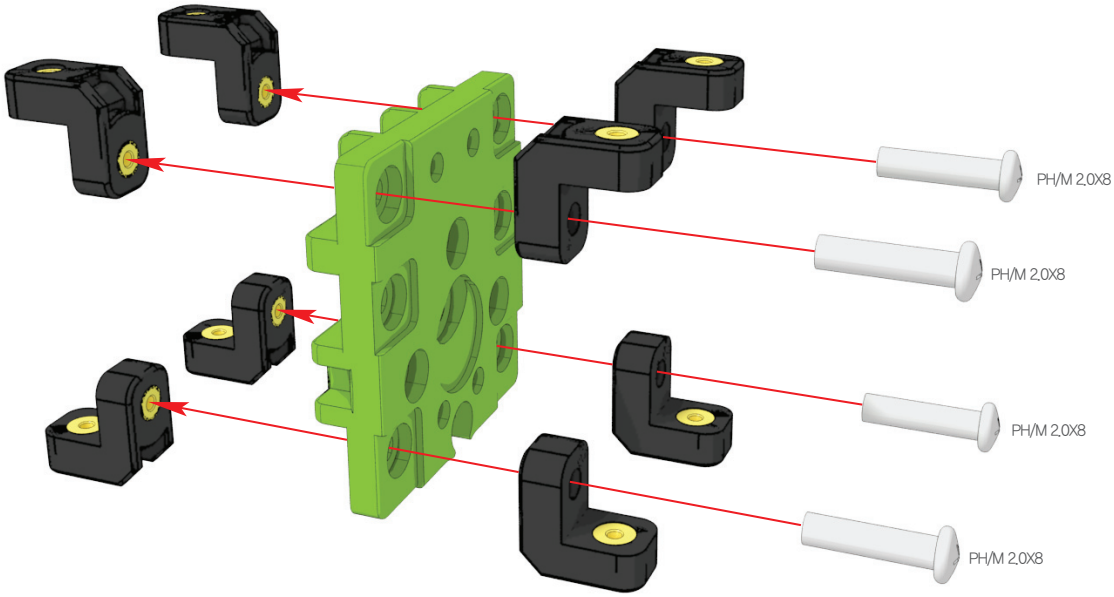

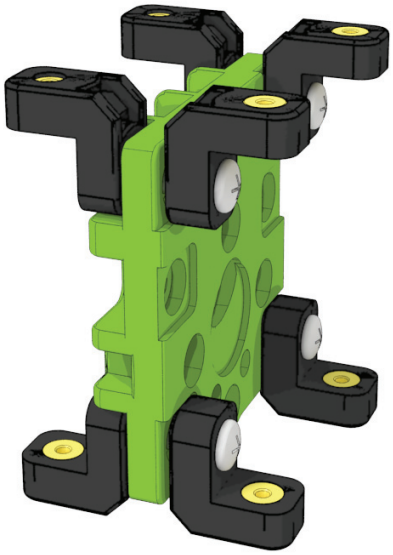

使用部品



DRA–0059 4個
Bolt (PH/M 2.0X8)

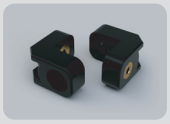

DRJ–0001 4個
L–type Joint
(Single Nut)

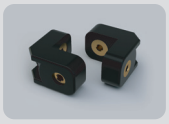

DRJ–0002 4個
L–type Joint
(Double Nut)

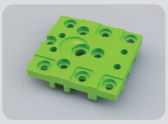

DRB–0004 1個
Universal Plate

1:1 SCALE

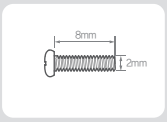

PH/M 2.0X8

ウインドミル

HOVIS Lite

※ 反対側も同じな方法で組立てます.

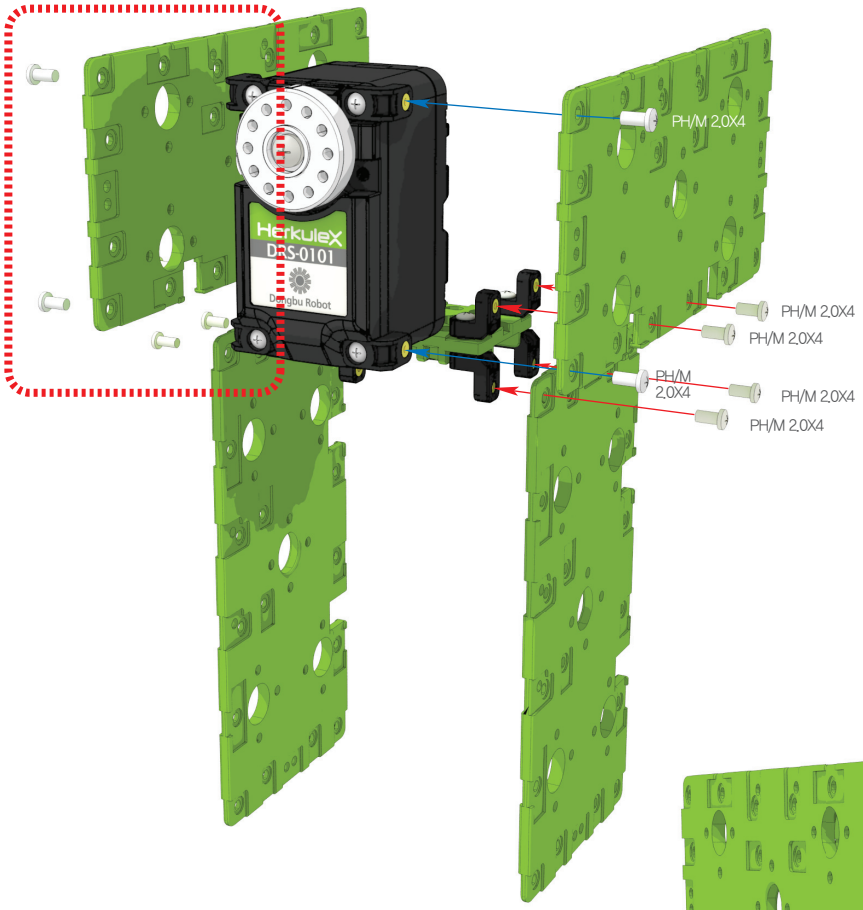



使用部品



DRA-0056 12個
Bolt (PH/M 2.0X4)



DRA-0059 4個
Bolt (PH/M 2.0X8)

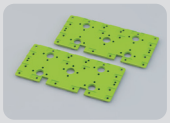

DRB-0001 4個
Front / Back

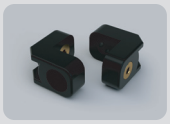

DRJ-0001 8個
L-type Joint
(Single Nut)

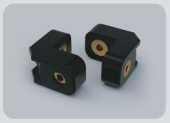

DRJ-0002 4個
L-type Joint
(Double Nut)



DRS-0101 1個
HerkuleX Servo

1:1 SCALE

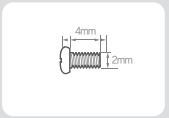

PH/M 2.0X4

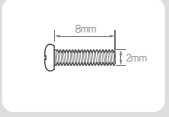

PH/M 2.0X8

ウインドミル

HOVIS Lite

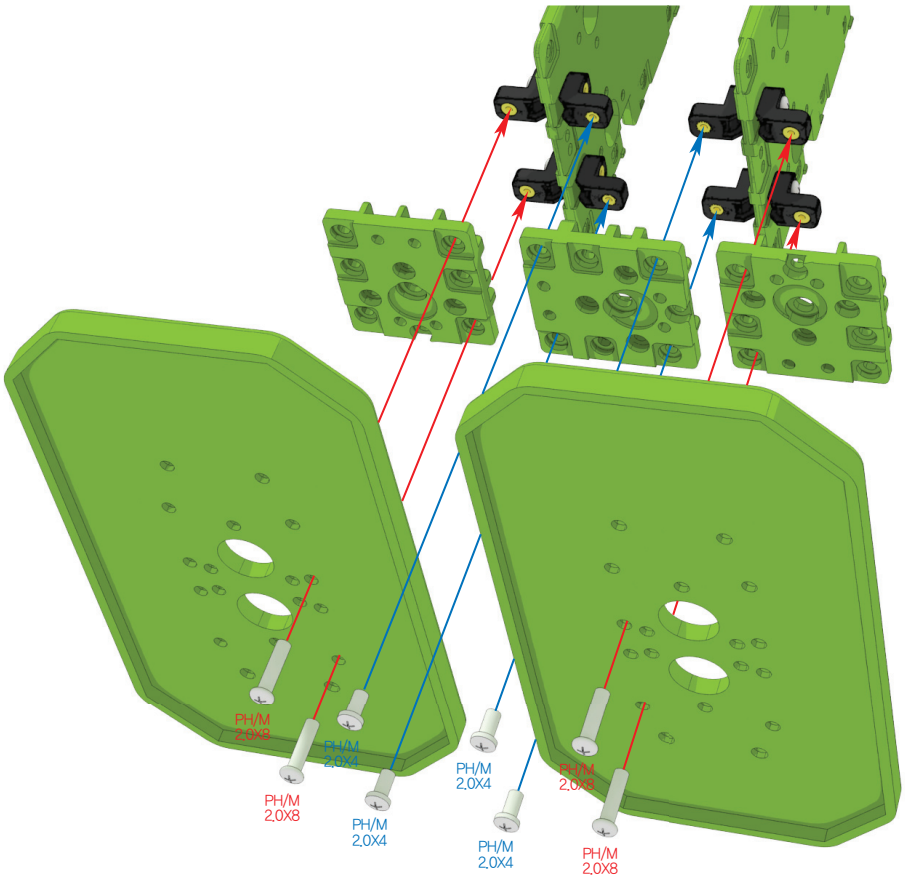



使用部品



DRA-0056 4個
Bolt (PH/M 2.0X4)



DRA-0059 4個
Bolt (PH/M 2.0X8)



DRB-0003 2個
Foot

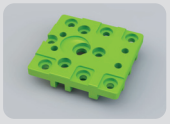

DRB-0004 1個
Universal Plate

1:1 SCALE

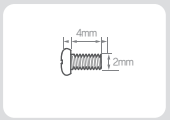

PH/M 2.0X4

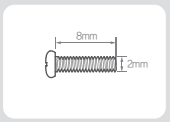

PH/M 2.0X8

ウインドミル

HOVIS Lite

使用部品



DRA-0059 4個
Bolt (PH/M 2.0X8)

1:1 SCALE

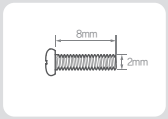

PH/M 2.0X8

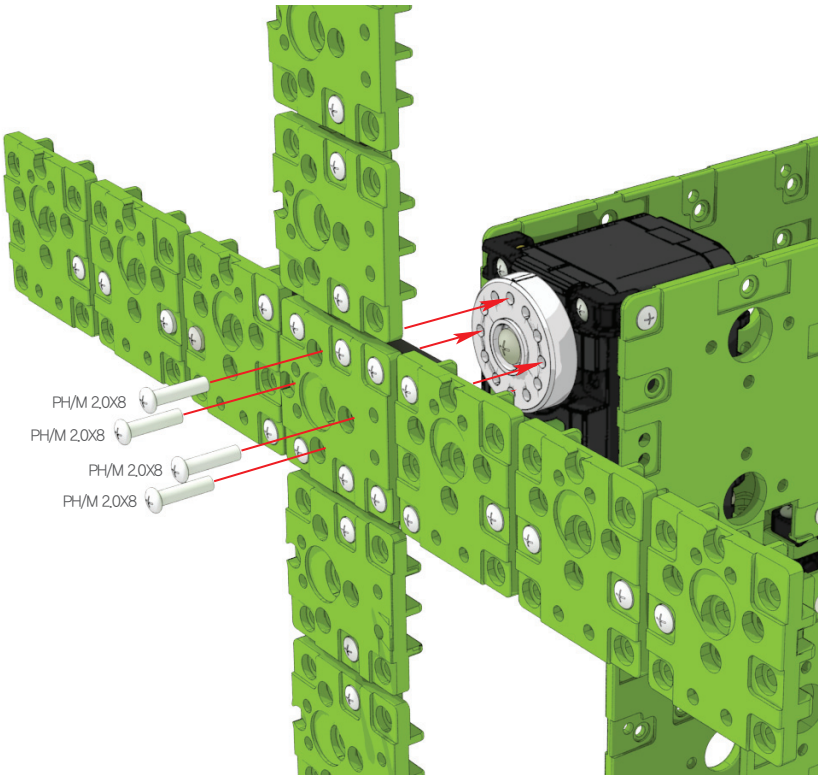

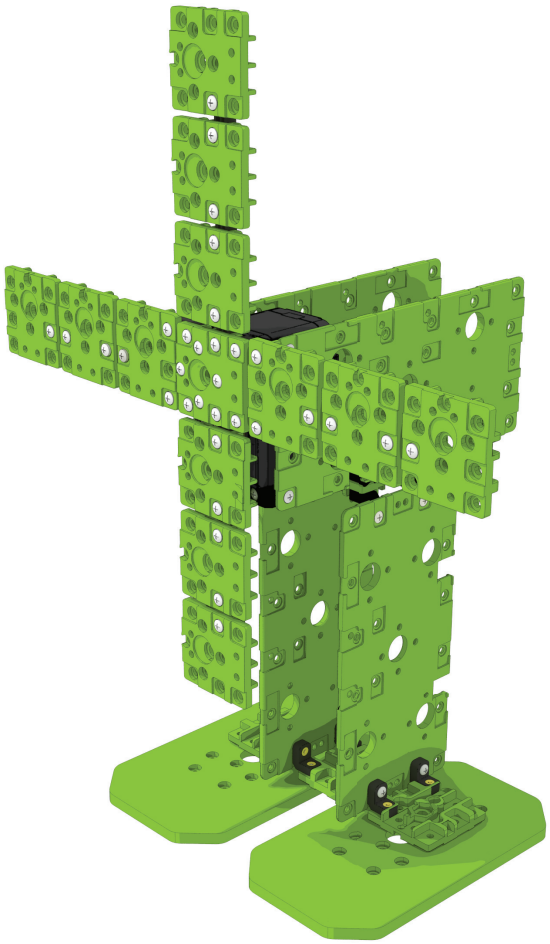

ウインドミル

HOVIS Lite



使用部品



DRA-0007
Harness (300mm) 1個



DRB-0007
Battery Case 1個



DRL-0728
7.4V Li-Po Battery
(3,000mA) 1個



DRC-005T
Controller 1個

ウインドミル



組立図の完成度